



Planning Permit No. A 732/8

APPROVED

subject to the conditions in

this office letter.

23/08/88
23/08/88

T. S. S.
23/08/88

FOR MEMBER SECRETARY

MADRAS METROPOLITAN

DEVELOPMENT AUTHORITY

13/08/88

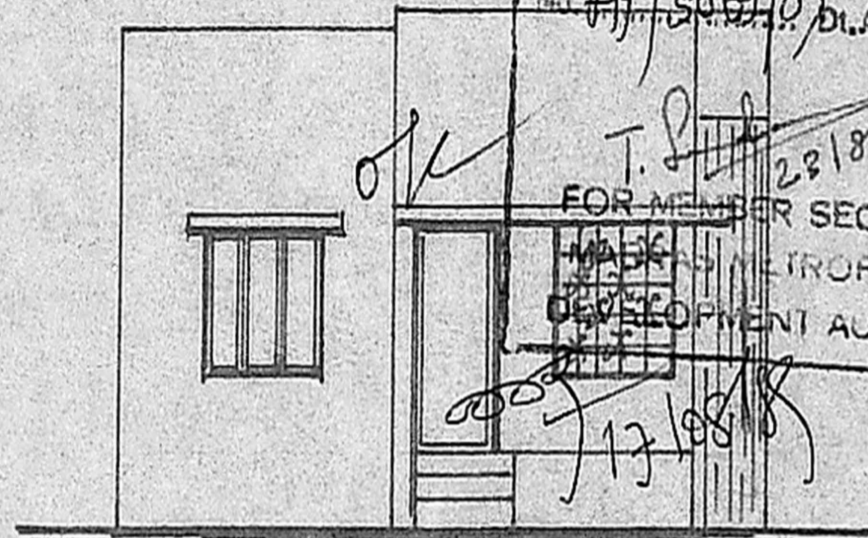

FRONT ELEVATION

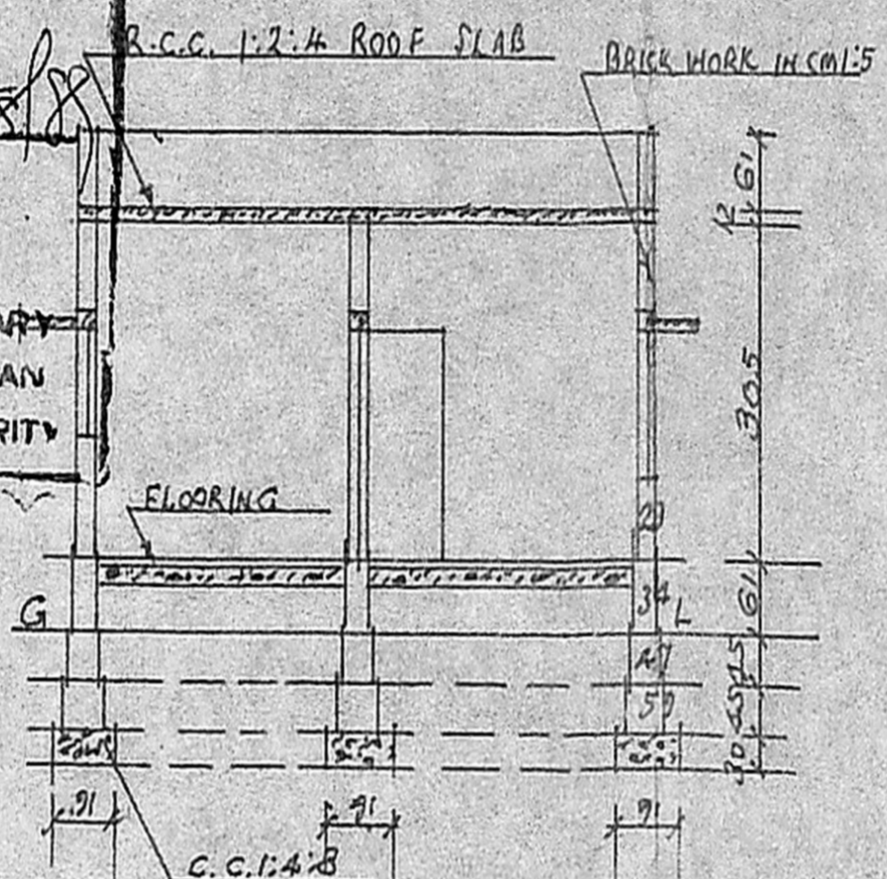

SECTION ON AA'

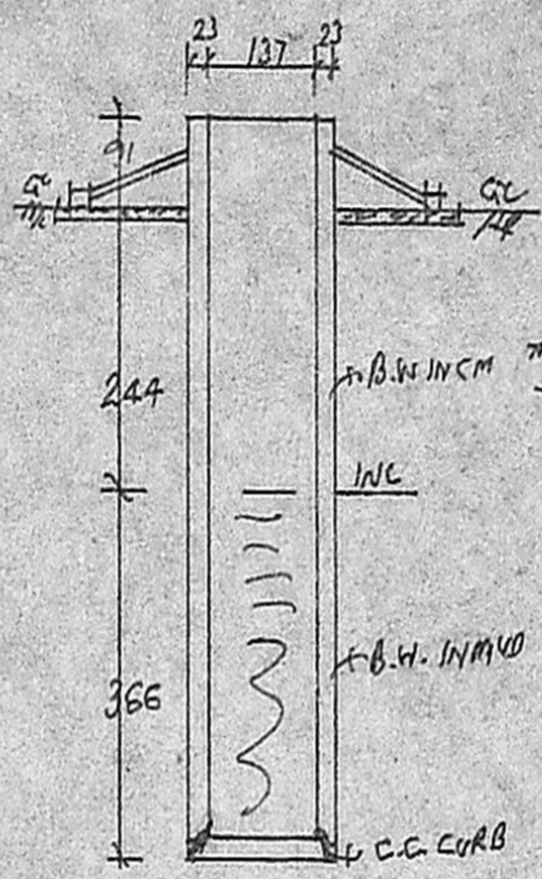

SECTION OF WELL

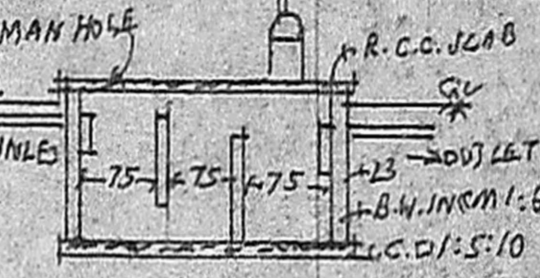

SECTION OF S. TANK

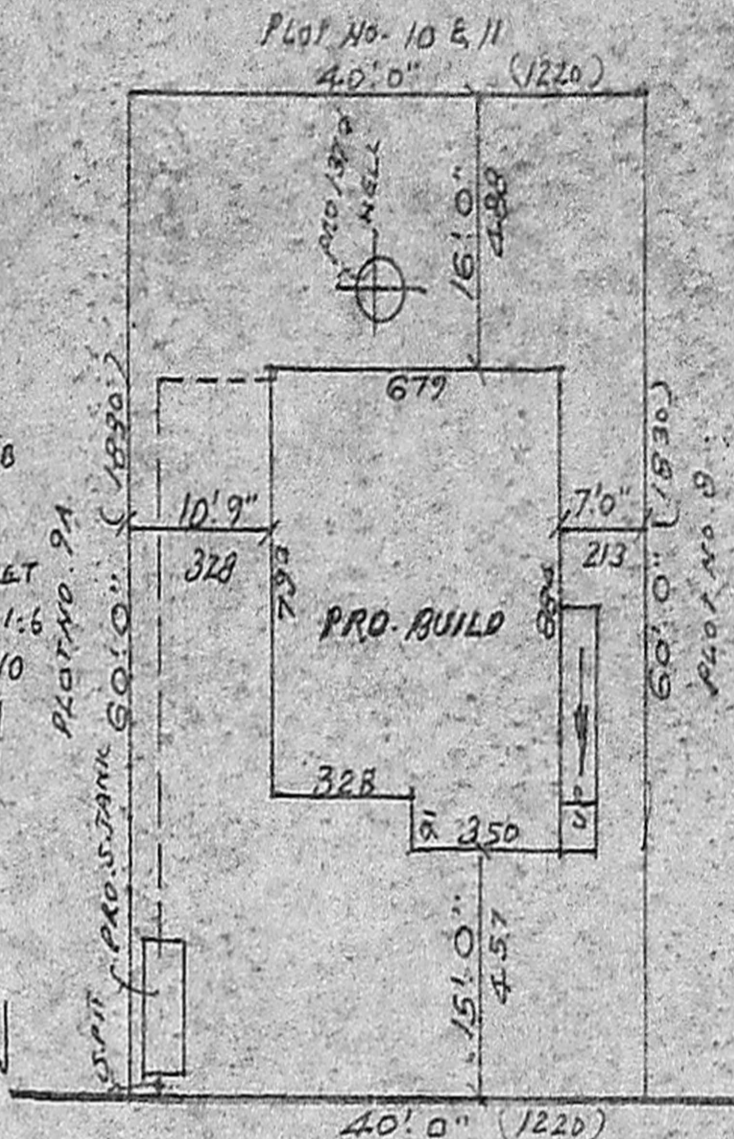

50'0" ROAD

SITE PLAN SCALE 1:200.

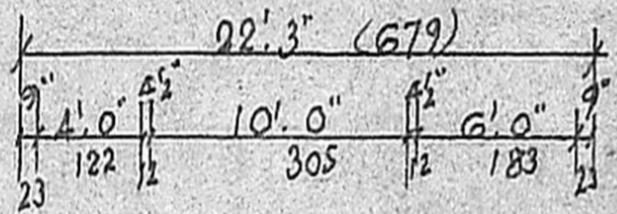

LAY-OUT APPD IN T.R./D.T.P. NO. 227/72

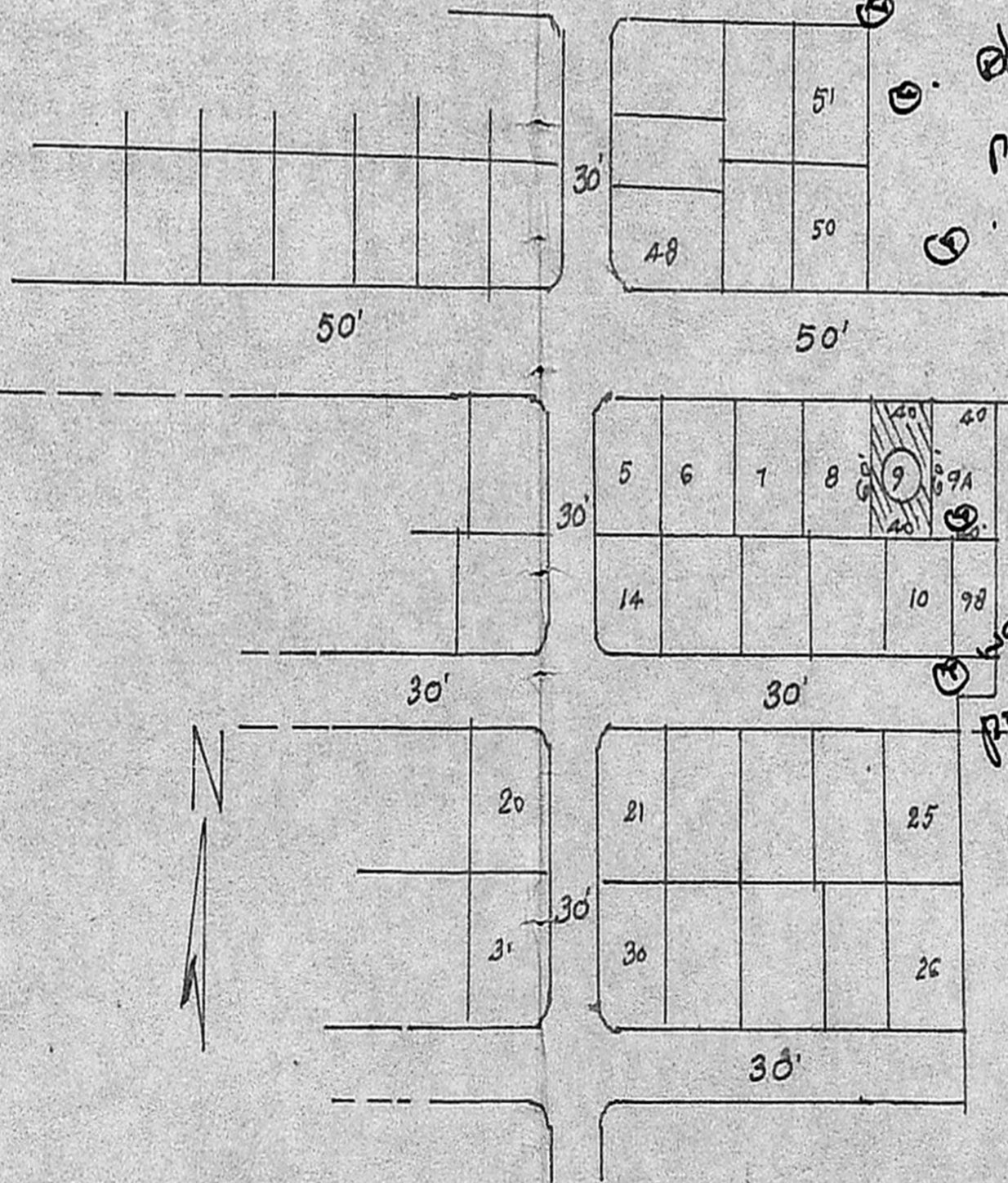

Site Imp'd on 25-4-88

vacant site
about 50'0" wide
public road
surrounding
well & verandah
perpendicular buildings
st. lights are provided.

REFERENCE:-

D. DOOR - 700 x 213; G.E.W. WINDOW - 137 x 137
D1 - " - 078 x 213; W - " - 071 x 137
D2 - " - 076 x 183; W.L. " - 137 x 071
V - VENTILATOR - 071 x 055

STAIRCASE:-

WIDTH - 083 CM, TREAD - 028 CM, RISE - 015 CM
PLOT AREA - 2400 SQ. FT. OR 223 M²
PLINTH AREA - 613 SQ. FT. OR 57 M²
F.S.I. 0.26
COVERAGE 26%

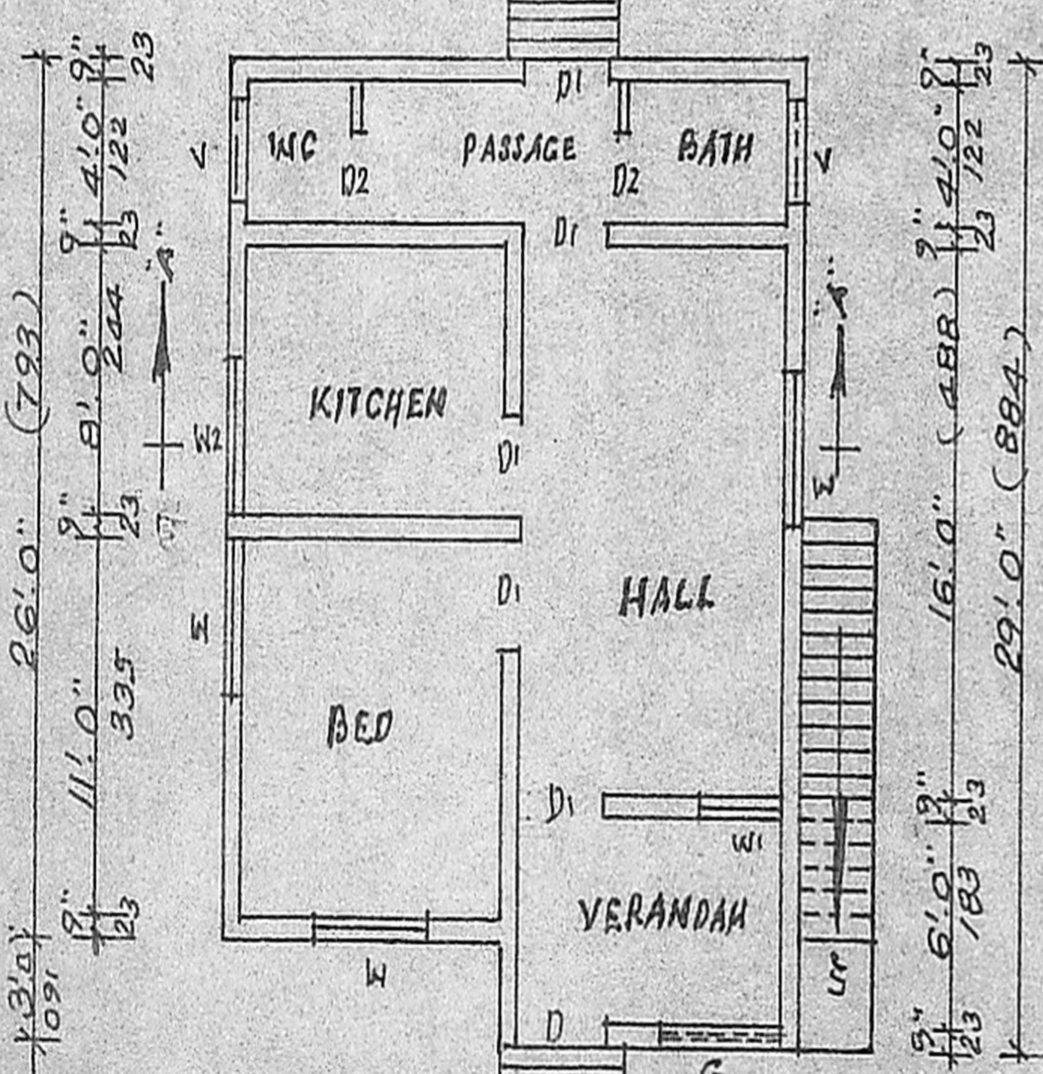

PLAN

PLAN SHOWING THE PROPOSED CONSTRUCTION OF A BUILDING IN SURVEY NO. 157/2 OF SELAIYU VILLAGE, AT PLOT NO. 9 SRI BALAJI NAGAR.

SCALE 1:100.

C. A. VASUDEVA RAO, L.C.E.
Civil Engineer & Consultant
Licensed Surveyor of
Madras Corporation,
Tambaram Municipality &
Alandur Municipality,
Off: 24 MUNICIPAL BUILDINGS,
SHANMUGAM ROAD,
TAMBARAM, MADRAS-600045

OWNER:-
Munidrajayam